

This map presents draft information and results obtained from the ongoing Spring Creek Flood Control Dams Feasibility Study. The primary objective of this study is to determine the feasibility of flood control dams within the Spring Creek watershed, and study efforts include evaluation of and adjustment to proposed dam locations and sizes. It is important to note that the information and extents displayed on this map are subject to change as the analysis continues and further stakeholder coordination takes place. Users are advised to consider this map as a tool for early understanding and discussion purposes only.

Walnut Creek Dam Parcels

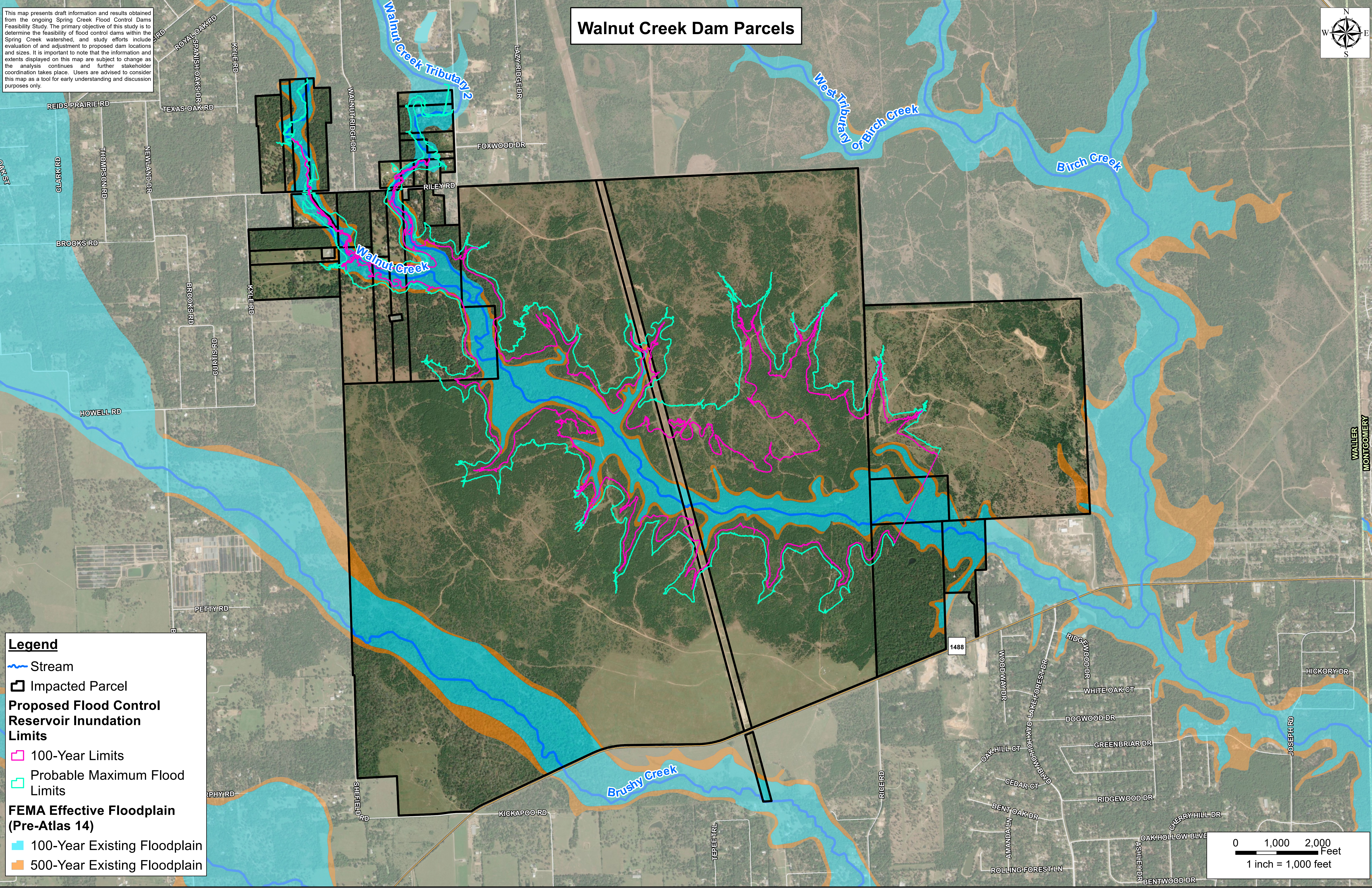
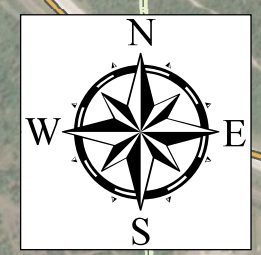

Legend

- Stream
- Impacted Parcel
- Proposed Flood Control Reservoir Inundation Limits**
- 100-Year Limits
- Probable Maximum Flood Limits
- FEMA Effective Floodplain (Pre-Atlas 14)**
- 100-Year Existing Floodplain
- 500-Year Existing Floodplain

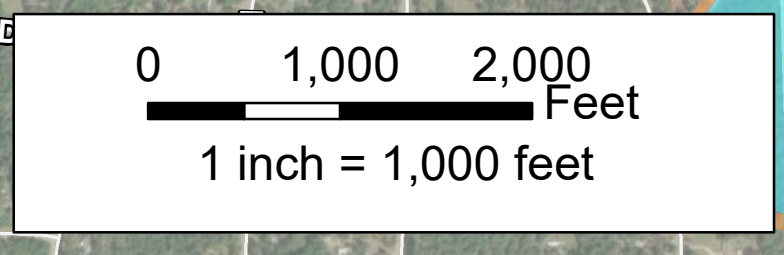

ROYAL OAK RD
SPANISH OAKS DR
KYLE RD
REIDS PRAIRIE RD
TEXAS OAK RD
CLARK RD
THOMPSON RD
NEWLAND RD
BROOKS RD
EROOKS RD
CURTIS RD
HOWELL RD
PETTY RD
SHEPHERD RD
SHEPHERD RD
KICKAPOO RD
TEPEE TRL

WALNUT RIDGE DR
FOXWOOD DR
RILEY RD
WALNUT CREEK TRIBUTARY 2
WALNUT CREEK
BRUSHY CREEK

LAZY RIDGE DR
WEST TRIBUTARY OF BIRCH CREEK
BIRCH CREEK
HICKORY DR
RIDGEWOOD DR
WHITE OAK CT
DOGWOOD DR
GREENBRIAR DR
RIDGEWOOD DR
CHERRY HILL DR
OAK HOLLOW BLVD
ASHLEY DR
BENTWOOD DR
AMANDA LN
BENT OAK DR
CEDAR CT
OAK HILL CT
WOODWAY DR
OAK HOLLOW BLVD
LAKE FOREST DR
RIDGEWOOD DR
HICKORY DR
JOSEPH RD
RIDGE RD
1488

WALLER
MONTGOMERY