

Note:
Inundation limits are subject to revision during the study.

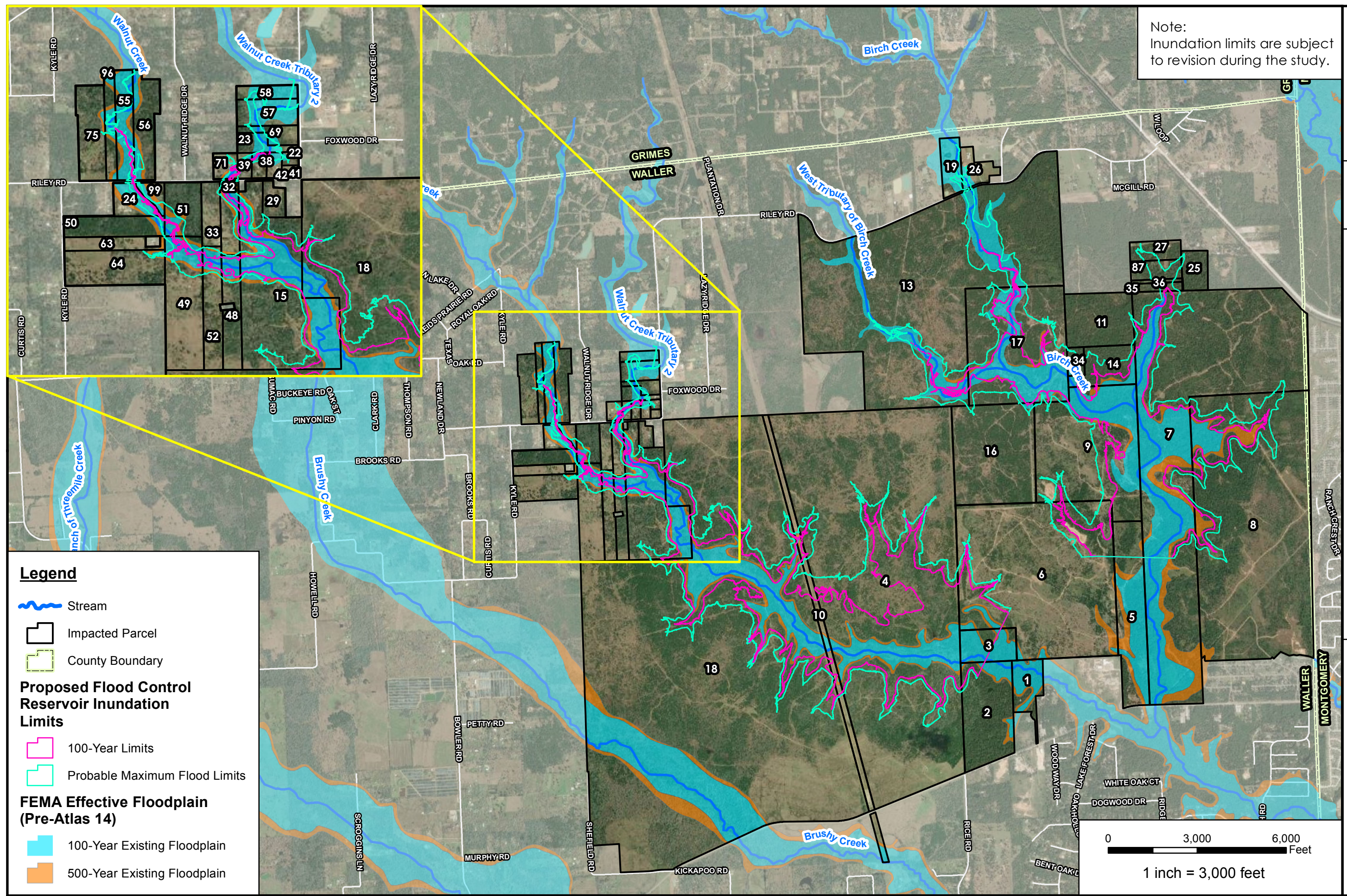

Legend

- Stream
- Impacted Parcel
- County Boundary

Proposed Flood Control Reservoir Inundation Limits

- 100-Year Limits
- Probable Maximum Flood Limits

FEMA Effective Floodplain (Pre-Atlas 14)

- 100-Year Existing Floodplain
- 500-Year Existing Floodplain

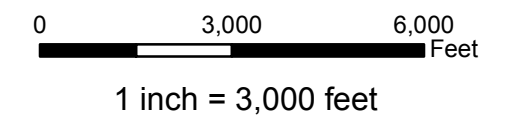

PROJECT AVO 42682
DATUM & COORDINATE SYSTEM
NAD 1983 2011 StatePlane Texas South Central FIPS 4204 FUS

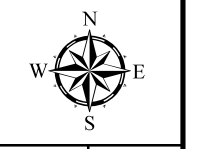

San Jacinto River Authority
Spring Creek Reservoir Parcels: Birch Creek and Walnut Creek



Date: 3/29/2023

Document Path: \\C:\hrr\42000\42682\2001\GIS\MXD\March2023_Exhibit\Updates\SpringCreekReservoir_BirchWalnut_Parcels_ExistingFloodplain.mxd